

FOR DA - NOT FOR CONSTRUCTION

0m 2m 4m 6m 8m 10m 20m
SCALE BAR 1:200

NOTIFICATION PLAN

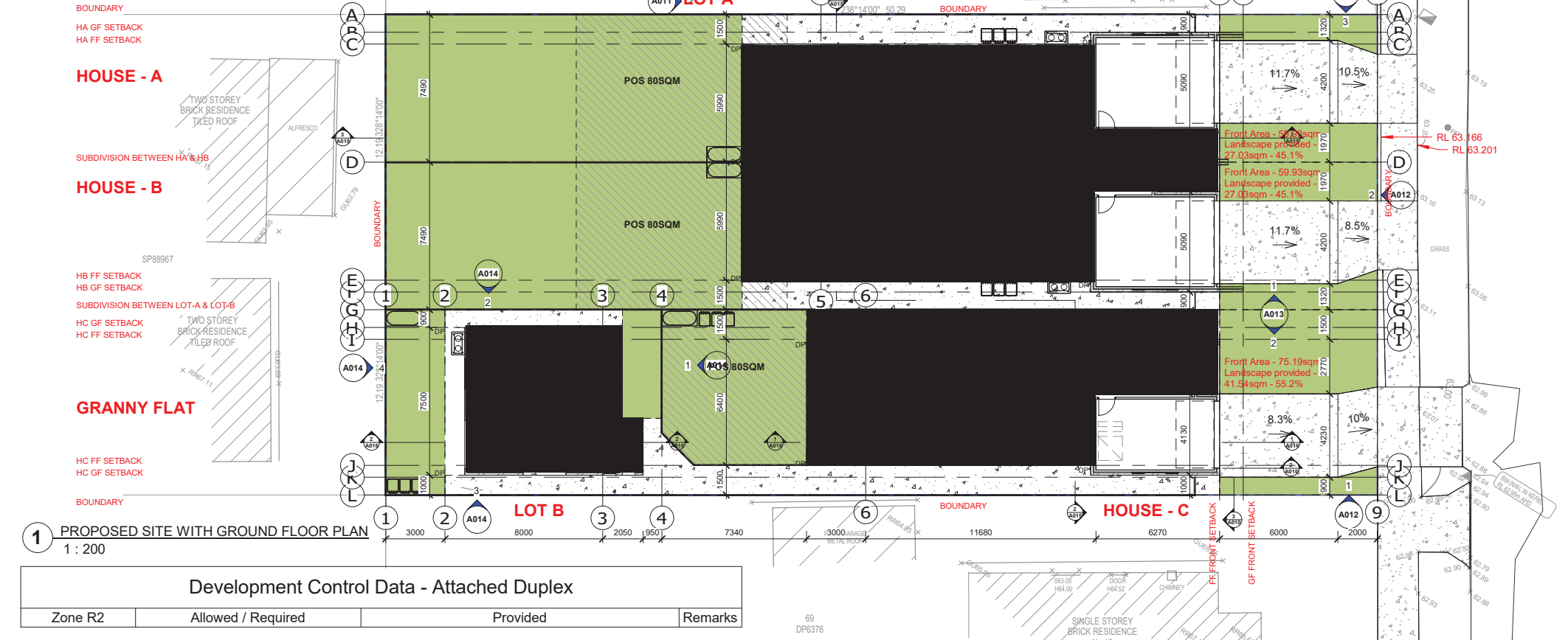

1 PROPOSED SITE WITH GROUND FLOOR PLAN
1 : 200

Development Control Data - Attached Duplex

| Zone R2 | Allowed / Required | Provided | Remarks |
|---------------------|--------------------------------------|--|---------|
| Lot size | 250sqm & 450sqm | 1226.4sqm | Comply |
| Height | 9m | 7.5m | Comply |
| Each Lot Size | 250sqm & 450sqm | LOT A-753.4sqm & LOT B-472.72sqm | Comply |
| Storey | 2 Storied | 2 Storied | Comply |
| Floor Space Ratio | 0.5:1 - 613.2sqm | 612.99sqm | Comply |
| Proposed Floor Area | LOT A - 376.7sqm & LOT B - 236.36sqm | LOT A - 376.7sqm & LOT B-236.29sqm | Comply |
| | HA 188.35sqm | House A = GF-83.91 & FF-104.44 - 188.35sqm | Comply |
| | HB 188.35sqm | House B = GF-83.91 & FF-104.44 - 188.35sqm | Comply |
| | HC - 176.36sqm | House C = GF-80.71 & FF-95.58 - 176.29sqm | Comply |
| | GRANNY - 60sqm | Granny = 60.0sqm | Comply |
| Set Back | | | |
| Primary Road | GF - 5.5m | 8m | Comply |
| | FF - 6.5m | 6.8m | Comply |
| Side Setback (GF) | 0.9m | 0.9m | Comply |

Development Control Data - Attached Duplex

| Zone R2 | Allowed / Required | Provided | Remarks |
|-------------------|---|--------------------------|---------|
| Side Setback (FF) | 1.5m | 1.5m | Comply |
| Landscape | | | |
| Min. Landscape | Lot A-HA-45% front landscape- 26.96sqm | 27.03sqm @ 45.1% | Comply |
| | Lot A-HB-45% front landscape- 26.96sqm | 27.03sqm @ 45.1% | Comply |
| | Lot B- HC-45% front landscape- 33.83sqm | 41.54sqm @ 55.2% | Comply |
| POS | 80sqm, min 5m wide | 80sqm, 7.9m wide | Comply |
| Parking | Min 2 car park each dwelling | 2 car park each dwelling | Comply |
| | 6m front setback | 8m | Comply |

PROPOSED DUPLEX, DWELLING
HOUSE WITH GRANNY
14 AVOCA STREET YAGOONA 2199,
Lot 67 & 68, DP-6376

CLIENT: **Sohidullah**

DESIGNED:

IFTEKHAR ABDULLAH FRAIA
B. Arch., M. Urb. Des. (Sydney Uni.)
Architect (Reg.8626 NSW)

Nazmus Sakib
B. Arch, M.Arch, RAIA

ideas Architects • Urban Designers
ideas architects • Urban Designers
iftekhara&design associates
17 Warragamba Cr, Leumeah, NSW - 2560
Ph: 02 46257733, Mobile: 0404 891 326
e-mail: info@ideas-design.com.au
www.ideas-design.com.au

© This drawing is protected by copyright.
NOTES:
ALL WORKS TO COMPLY WITH CURRENT VERSIONS OF
BCA, AUSTRALIAN STANDARDS, COUNCIL
REQUIREMENTS AND OTHER RELATED BUILDING
REGULATIONS.
ALL LEVELS AND DIMENSIONS SHALL BE VERIFIED BY
BUILDER / MANUFACTURER PRIOR TO
COMMENCEMENT OF ANY WORK AND ANY
DISCREPANCY THIS OFFICE MUST BE NOTIFIED.
DRAWING TO BE READ IN CONJUNCTION WITH
SPECIFICATION, ENGINEERING DESIGN AND RELEVANT
CONSULTANTS DRAWINGS.
FIGURED DIMENSIONS TO TAKE PREFERENCE OVER
SCALED DIMENSIONS
ALL DIMENSIONS SHOWN ARE FINISHED DIMENSIONS

DRAWING REVISION SCHEDULE

| No. | AMENDMENTS | DATE | BY |
|-----|----------------------------------|------------|----|
| A | FIRST ISSUE (Preliminary sketch) | 28-03-2025 | NS |
| B | Revision 2 (Front 3 options) | 16-04-2025 | NS |
| C | Revision 3 (HC pos adjustment) | 09-05-2025 | NS |
| D | Revision 4 (Granny redesign) | 16-05-2025 | NS |
| E | Revision 5 (HA,B&C Split level) | 19-05-2025 | NS |
| F | Revision 6 (Granny reposition) | 20-05-2025 | NS |
| G | Revision 7 (Driveway adjustment) | 05-06-2025 | NS |
| H | Revision 8 (DA submission) | 13-06-2025 | NS |
| J | Revision 9 (Front stone wall) | 27-06-2025 | NS |

SITE WITH GROUND
FLOOR PLAN

NORTH



SCALE: 1 : 200

JOB / DRAWING No.

REVISION

DRAWN: NS

A004

J

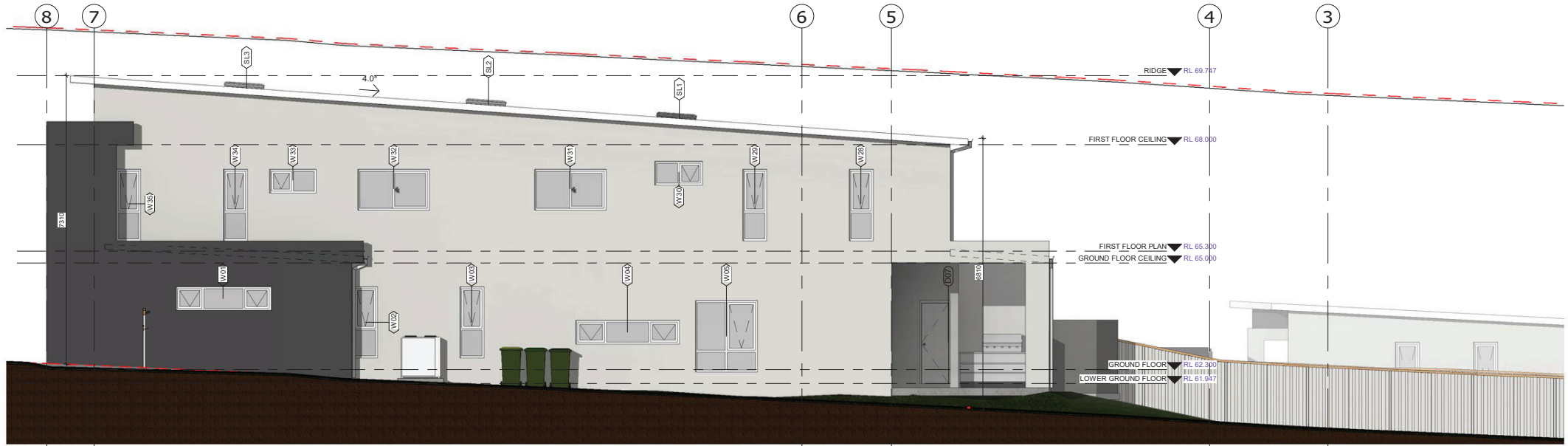

3 HA NORTH ELEVATION
1 : 100

Note:
No Excavation beyond 900mm

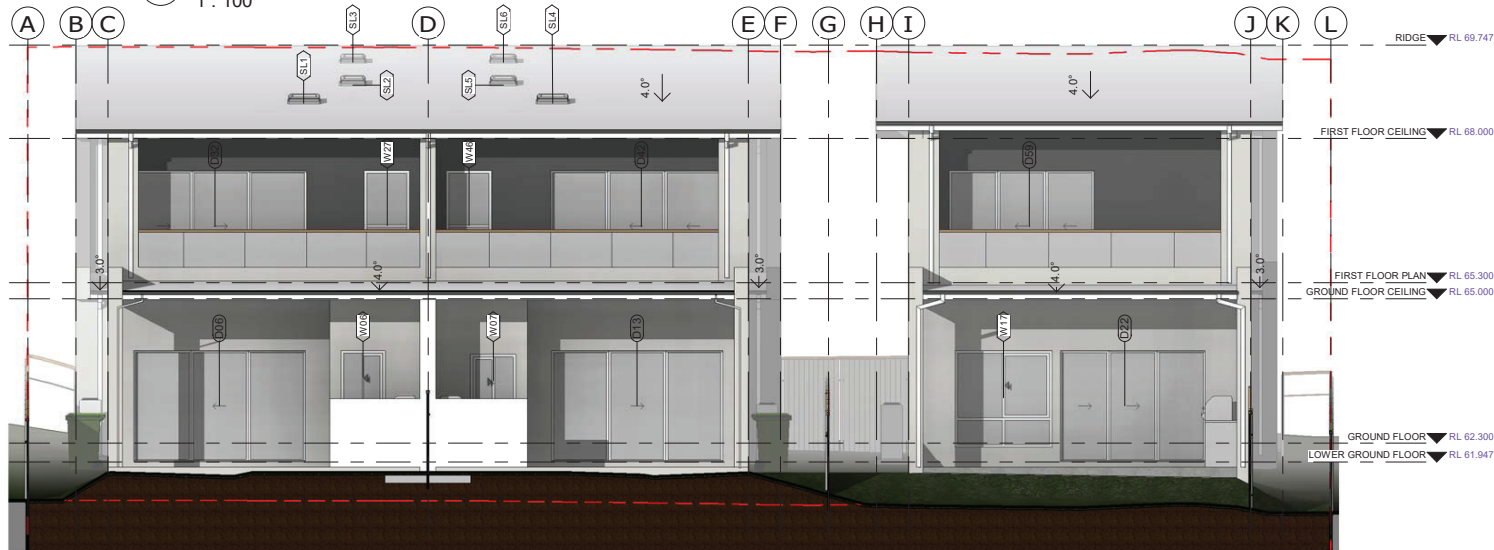

2 REAR WEST ELEVATION
1 : 100

NOTIFICATION PLAN

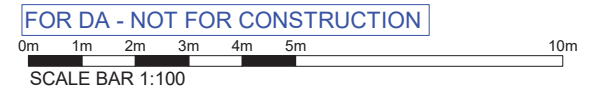

PROPOSED DUPLEX, DWELLING
HOUSE WITH GRANNY
14 AVOCA STREET YAGOONA 2199,
Lot 67 & 68, DP-6376

CLIENT: Sohiodullah

DESIGNED:

IFTEKHAR ABDULLAH FRAIA
B. Arch., M. Urb. Des. (Sydney Uni.)
Architect (Reg.8626 NSW)

Nazmus Sakib
B. Arch, M.Arch, RAIA

ideas Architects • Urban Designers
itekhar+design associates Architects • Urban Designers
17 Warragamba Cr. Leumeah, NSW - 2560
Ph: 02 46257733, Mobile: 0404 891 326
e-mail: info@ideas-design.com.au
www.ideas-design.com.au

© This drawing is protected by copyright.
NOTES:
ALL WORKS TO COMPLY WITH CURRENT VERSIONS OF
BCA, AUSTRALIAN STANDARDS, COUNCIL
REQUIREMENTS AND OTHER RELATED BUILDING
REGULATIONS.
ALL LEVELS AND DIMENSIONS SHALL BE VERIFIED BY
BUILDER / MANUFACTURER PRIOR TO
COMMENCEMENT OF ANY WORK AND ANY
DISCREPANCY THIS OFFICE MUST BE NOTIFIED.
DRAWING TO BE READ IN CONJUNCTION WITH
SPECIFICATION, ENGINEERING DESIGN AND RELEVANT
CONSULTANTS DRAWINGS.
FIGURED DIMENSIONS TO TAKE PREFERENCE OVER
SCALED DIMENSIONS
ALL DIMENSIONS SHOWN ARE FINISHED DIMENSIONS

DRAWING REVISION SCHEDULE

| No. | AMENDMENTS | DATE | BY |
|-----|----------------------------------|------------|----|
| A | Revision 2 (Front 3 options) | 16-04-2025 | NS |
| B | Revision 3 (HC pos adjustment) | 09-05-2025 | NS |
| C | Revision 4 (Granny redesign) | 16-05-2025 | NS |
| D | Revision 5 (HA,B&C Split level) | 19-05-2025 | NS |
| E | Revision 6 (Granny reposition) | 20-05-2025 | NS |
| F | Revision 7 (Driveway adjustment) | 05-06-2025 | NS |

EXTERNAL
ELEVATIONS

SCALE: 1 : 100

DRAWN: NS

JOB / DRAWING No.

A011

REVISION

F

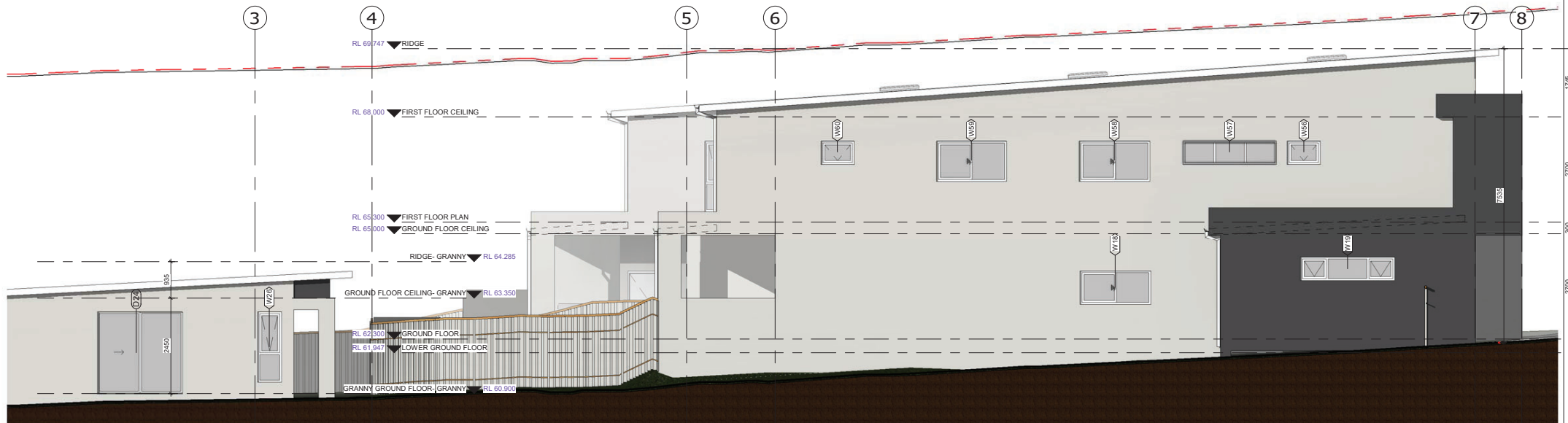

1 HC SOUTH ELEVATION
1 : 100

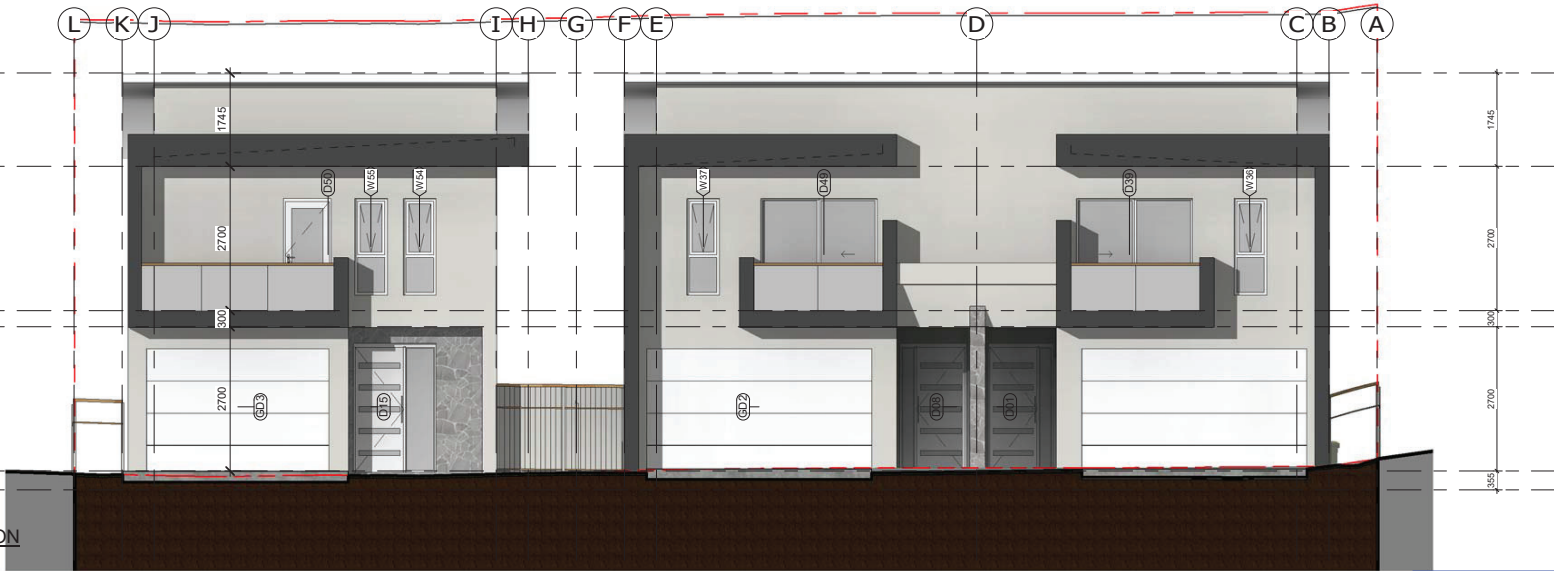

2 FRONT EAST ELEVATION
1 : 100

NOTIFICATION PLAN

FOR DA - NOT FOR CONSTRUCTION

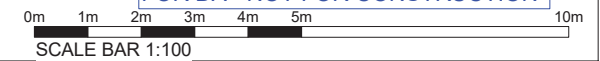

PROPOSED DUPLEX, DWELLING
HOUSE WITH GRANNY
14 AVOCA STREET YAGOONA 2199,
Lot 67 & 68, DP-6376

CLIENT: Sohiddullah

DESIGNED:

IFTEKHAR ABDULLAH FRAIA
B. Arch., M. Urb. Des. (Sydney Uni.)
Architect (Reg.8626 NSW)

Nazmus Sakib
B. Arch, M.Arch, RAIA

ideas Architects • Urban Designers
ideas Architects • Urban Designers
iftekhara+design associates
17 Warriagamba Cr. Leumeah, NSW - 2560
Ph: 02 46257733, Mobile: 0404 891 326
e-mail: info@ideas-design.com.au
www.ideas-design.com.au

This drawing is protected by copyright.
NOTES:
ALL WORKS TO COMPLY WITH CURRENT VERSIONS OF
BCA, AUSTRALIAN STANDARDS, COUNCIL
REQUIREMENTS AND OTHER RELATED BUILDING
REGULATIONS.
ALL LEVELS AND DIMENSIONS SHALL BE VERIFIED BY
BUILDER / MANUFACTURER PRIOR TO
COMMENCEMENT OF ANY WORK AND ANY
DISCREPANCY THIS OFFICE MUST BE NOTIFIED.
DRAWING TO BE READ IN CONJUNCTION WITH
SPECIFICATION, ENGINEERING DESIGN AND RELEVANT
CONSULTANTS DRAWINGS.
FIGURED DIMENSIONS TO TAKE PREFERENCE OVER
SCALED DIMENSIONS
ALL DIMENSIONS SHOWN ARE FINISHED DIMENSIONS

DRAWING REVISION SCHEDULE

| No. | AMENDMENTS | DATE | BY |
|-----|----------------------------------|------------|----|
| A | Revision 2 (Front 3 options) | 16-04-2025 | NS |
| B | Revision 3 (HC pos adjustment) | 09-05-2025 | NS |
| C | Revision 4 (Granny redesign) | 19-05-2025 | NS |
| D | Revision 5 (HA,B&C Split level) | 19-05-2025 | NS |
| E | Revision 6 (Granny reposition) | 20-05-2025 | NS |
| F | Revision 7 (Driveway adjustment) | 05-06-2025 | NS |
| G | Revision 8 (DA submission) | 13-06-2025 | NS |
| H | Revision 9 (Front stone wall) | 27-06-2025 | NS |

EXTERNAL
ELEVATIONS

SCALE: 1 : 100

DRAWN: NS

JOB / DRAWING No.

A012

REVISION

(H)

NOTIFICATION PLAN

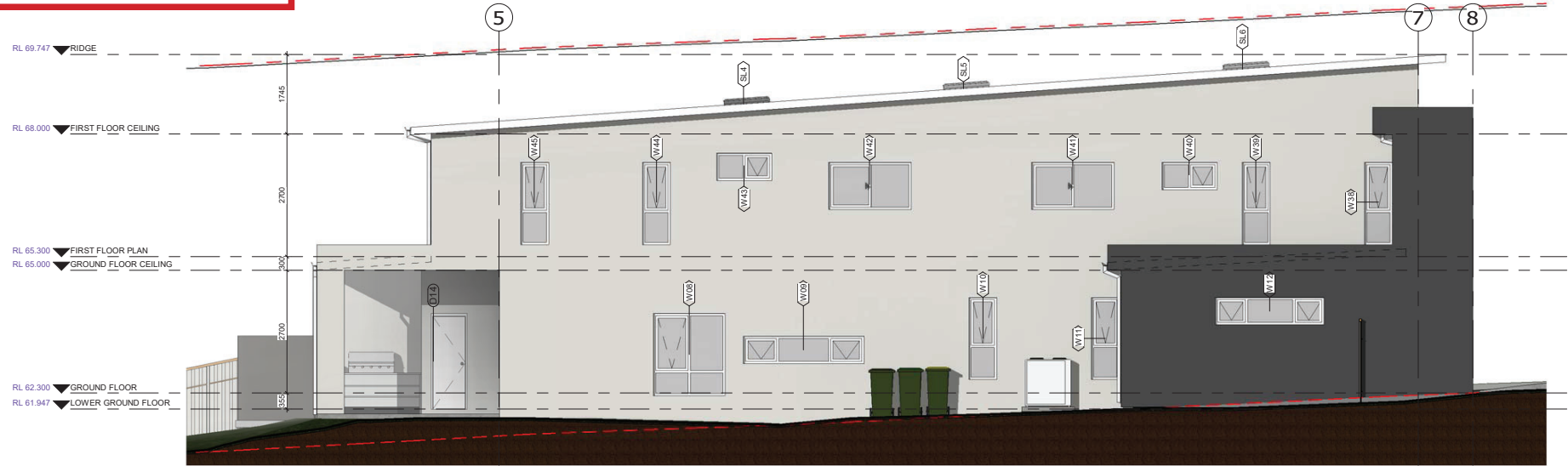

1 HB SOUTH ELEVATION
1 : 100

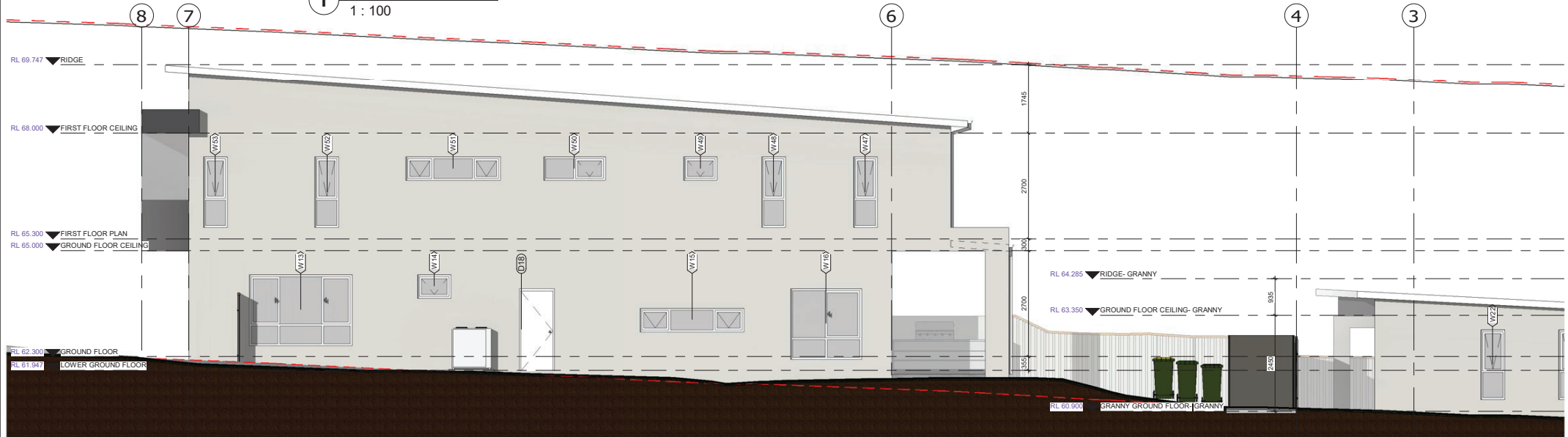

2 HC NORTH ELEVATION
1 : 100

PROPOSED DUPLEX, DWELLING
HOUSE WITH GRANNY
14 AVOCA STREET YAGOONA 2199,
Lot 67 & 68, DP-6376

CLIENT: Sohiddullah

DESIGNED:

IFTEKHAR ABDULLAH FRAIA
B. Arch., M. Urb. Des. (Sydney Uni.)
Architect (Reg.8626 NSW)

Nazmus Sakib
B. Arch, M.Arch, RAIA

ideas Architects • Urban Designers
itekhar+design associates Architects • Urban Designers
17 Warragamba Cr. Leumeah, NSW - 2560
Ph: 02 46257733, Mobile: 0404 891 326
e-mail: info@ideas-design.com.au
www.ideas-design.com.au

© This drawing is protected by copyright.
NOTES:
ALL WORKS TO COMPLY WITH CURRENT VERSIONS OF
BCA, AUSTRALIAN STANDARDS, COUNCIL
REQUIREMENTS AND OTHER RELATED BUILDING
REGULATIONS.
ALL LEVELS AND DIMENSIONS SHALL BE VERIFIED BY
BUILDER / MANUFACTURER PRIOR TO
COMMENCEMENT OF ANY WORK AND ANY
DISCREPANCY THIS OFFICE MUST BE NOTIFIED.
DRAWING TO BE READ IN CONJUNCTION WITH
SPECIFICATION, ENGINEERING DESIGN AND RELEVANT
CONSULTANTS DRAWINGS.
FIGURED DIMENSIONS TO TAKE PREFERENCE OVER
SCALED DIMENSIONS
ALL DIMENSIONS SHOWN ARE FINISHED DIMENSIONS

DRAWING REVISION SCHEDULE

| No. | AMENDMENTS | DATE | BY |
|-----|----------------------------------|------------|----|
| A | Revision 5 (HA,B&C Split level) | 19-05-2025 | NS |
| B | Revision 6 (Granny reposition) | 20-05-2025 | NS |
| C | Revision 7 (Driveway adjustment) | 05-06-2025 | NS |

EXTERNAL ELEVATIONS

SCALE: 1 : 100

DRAWN: NS

JOB / DRAWING No.

A013

REVISION

C

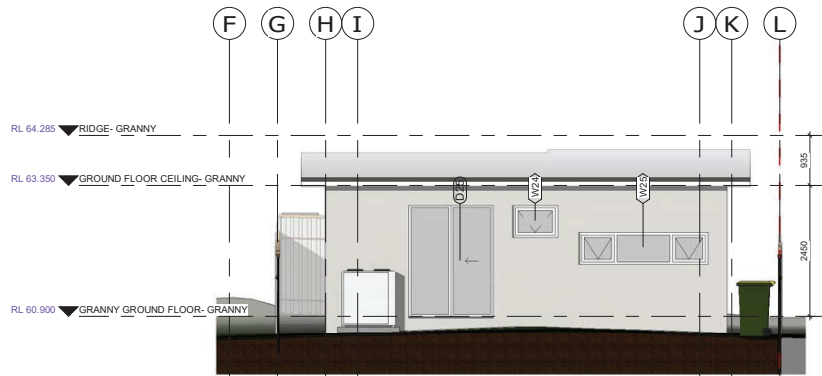

4 GRANNY WEST ELEVATION
1 : 100

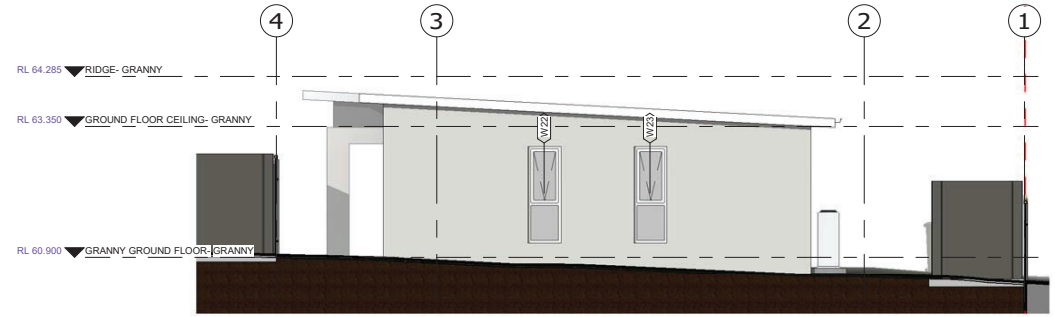

2 GRANNY NORTH ELEVATION
1 : 100

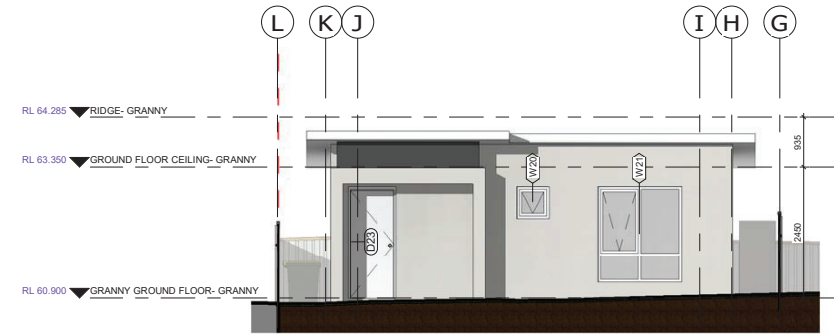

1 GRANNY EAST ELEVATION
1 : 100

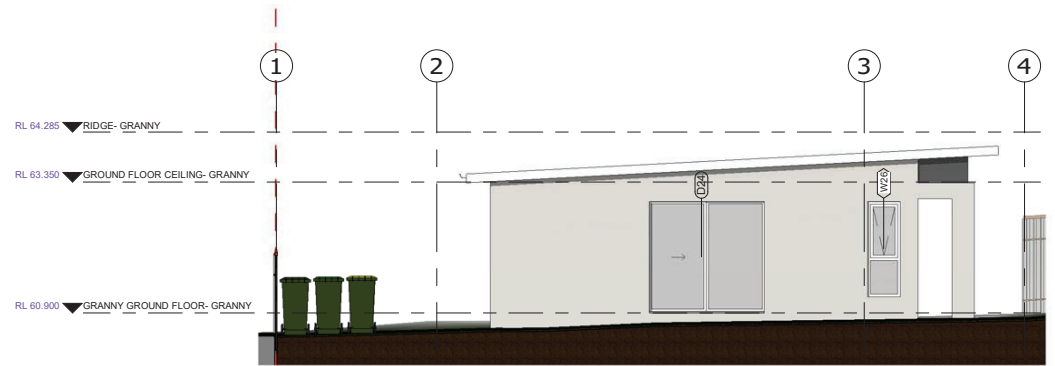

3 GRANNY SOUTH ELEVATION
1 : 100

NOTIFICATION PLAN

**PROPOSED DUPLEX, DWELLING
HOUSE WITH GRANNY**
14 AVOCA STREET YAGOONA 2199,
Lot 67 & 68, DP-6376

CLIENT: **Sohidullah**

DESIGNED:

IFTEKHAR ABDULLAH FRAIA
B. Arch., M. Urb. Des. (Sydney Uni.)
Architect (Reg.8626 NSW)

Nazmus Sakib
B. Arch, M.Arch, RAIA



© This drawing is protected by copyright.
NOTES:
ALL WORKS TO COMPLY WITH CURRENT VERSIONS OF
BCA, AUSTRALIAN STANDARDS, COUNCIL
REQUIREMENTS AND OTHER RELATED BUILDING
REGULATIONS.
ALL LEVELS AND DIMENSIONS SHALL BE VERIFIED BY
BUILDER / MANUFACTURER PRIOR TO
COMMENCEMENT OF ANY WORK AND ANY
DISCREPANCY THIS OFFICE MUST BE NOTIFIED.
DRAWING TO BE READ IN CONJUNCTION WITH
SPECIFICATION, ENGINEERING DESIGN AND RELEVANT
CONSULTANTS DRAWINGS.
FIGURED DIMENSIONS TO TAKE PREFERENCE OVER
SCALED DIMENSIONS
ALL DIMENSIONS SHOWN ARE FINISHED DIMENSIONS

DRAWING REVISION SCHEDULE

| No. | AMENDMENTS | DATE | BY |
|-----|----------------------------------|------------|----|
| A | Revision 5 (HA,B&C Split level) | 19-05-2025 | NS |
| B | Revision 6 (Granny reposition) | 20-05-2025 | NS |
| C | Revision 7 (Driveway adjustment) | 05-06-2025 | NS |

EXTERNAL ELEVATIONS

SCALE: 1 : 100

DRAWN: NS

JOB / DRAWING No.

A014

REVISION

C